A world between golf courses for living

SUNGOLFBEACH
Orihuela Costa
RESIDENCIAL

PLANTA PRIMERA

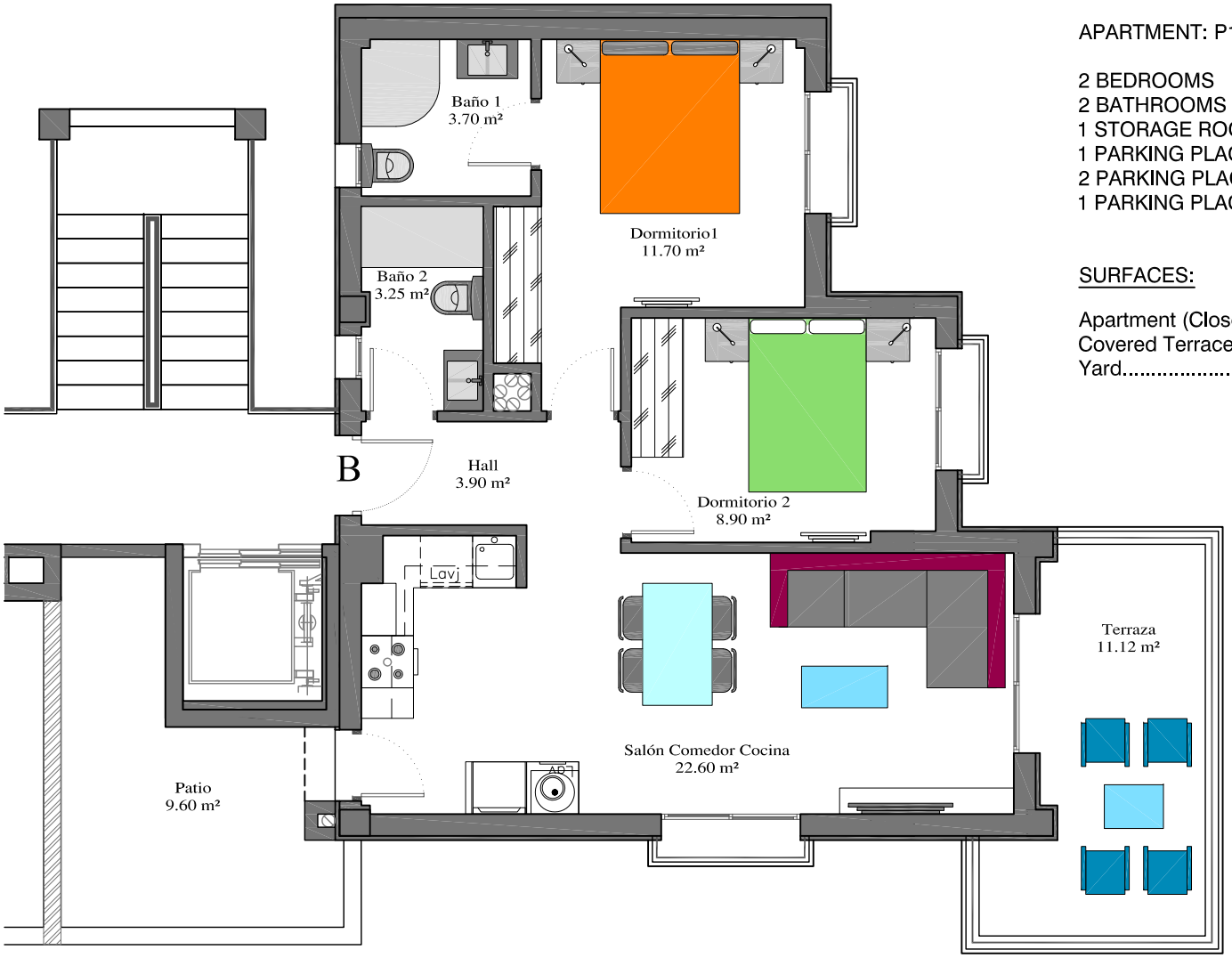

APARTMENT: P1º TIPO B

2 BEDROOMS
2 BATHROOMS
1 STORAGE ROOM
1 PARKING PLACE
2 PARKING PLACES FOR BICYCLES OR
1 PARKING PLACE FOR MOTORCYCLES

SURFACES:

Apartment (Closed surface)..65,09 m²
Covered Terrace.....11,12 m²
Yard..... 9,60 m²

Approximate artistic image susceptible of possible changes.